

SMALL ADVERTISEMENT CHARGES

DISPLAYED ANNOUNCEMENTS - 12s. 6d. PER IN.
 APPOINTMENTS VACANT (24 words) - 8s. 0d.
 1s. 6d. FOR EVERY ADDITIONAL 7 WORDS
 QUOTATIONS FOR A SERIES ON APPLICATION

Advertisement or business communications
 must be addressed to the Manager.

OFFICIAL ANNOUNCEMENTS**CENTRAL MIDWIVES BOARD**

Arrangements are being made for examinations
 for pupil-midwives to be held as follows:—

(i) FIRST EXAMINATION

Written part	November 7th	Birmingham, Bristol, Leeds, London, Sheffield, Liverpool, Man- chester, Newcastle- on-Tyne.
Oral part	November 15th	
	November 16th	
	November 17th	

ii) SECOND EXAMINATION

December 12th	Leeds.
December 13th	Birmingham, London.
December 14th	Bristol, London, Sheffield.
December 15th	Liverpool, Man- chester.

All applications for entry to the First Examination
 must be received by the Board not later than
 WEDNESDAY, OCTOBER 10TH, and to the Second
 Examination, not later than WEDNESDAY, NOVEM-
 BER 14TH.

**MIDWIFE TEACHERS DIPLOMA
 EXAMINATION.****PART I**

Written	October 31st, November 1st and 2nd.
Oral	November 21st London only.

PART II December 10th and 11th London only.

Forms of application, obtainable from the
 Secretary of the Central Midwives Board, must be
 received not later than October 10th for Part I and
 November 19th for Part II.

R. J. FENNEY,
 Secretary. 29

**CITY HOSPITAL,
 HUCKNALL ROAD, NOTTINGHAM.
 (833 BEDS.)**

Complete Training School for Male and Female Nurses, including
 Part I Midwifery.

Required (resident or non-resident):—

WARD SISTER for Female Geriatric Ward.

STAFF NURSES to take six months' training in the Orthopaedic
 Department.

STAFF NURSES for Medical and Surgical Wards and Night Duty.

STUDENT NURSES. Applicants must be 18 years of age or over.

Salaries and conditions for all posts in accordance with the Whitley
 Council recommendations.

Particulars and forms of application may be obtained from the
 MATRON. 19

HOSPITAL VACANCIES, ETC.**CITY HOSPITAL.**

HUCKNALL ROAD, NOTTINGHAM.

APPOINTMENTS.

Required (resident or non-resident):—
 MATERNITY WARD SISTERS. Candidates
 must have had Ward Sister's experience in a Part I
 Midwifery School.
 STAFF MIDWIVES. Applicants must be S.R.N.
 and S.C.M.

PUPIL MIDWIVES (resident). Six-month Course
 for Part I Midwifery, commencing May 1st, August
 1st, November 1st, 1951. Each Course has one
 Study Day per week. Candidates must be S.R.N.

Part II training may be taken at the Firs Maternity
 Hospital, which is an Associated Hospital.

Salaries and Training Allowance as recommended
 by the Nurses and Midwives Council.

Further particulars and application forms may be
 obtained from the MATRON. 12

WESTON-SUPER-MARE GENERAL HOSPITAL.

(105 BEDS.)

STUDENT NURSES required April, 1952.
 Resident Qualified Tutor. Block system of training.
 For particulars apply to MATRON. 104

SUNDERLAND EYE INFIRMARY.

ALEXANDRA ROAD, SUNDERLAND.

THEATRE SISTER required.
 Candidates must be S.R.N. and Ophthalmic
 trained.

Salary in accordance with National Scales.
 Apply MATRON, giving present Matron's name for
 reference. 103

MISCELLANEOUS

GENUINELY INTERESTED PERSONS required
 to undertake light, clean assembly work in their own
 homes. Good rates of payment. Dept. P/219,
 Universal Products, 5, Cornhill, Lincoln. 27

PLEASE...

Encourage mothers to sterilize
 babies' feeding bottles and teats, and
 so combat cross infection that is the
 cause of so much infant sickness
 and diarrhoea.

The Milton method of continuous
 sterilization is used by so many
 hospitals and clinics nowadays.
 It leaves no taste in bottles, teats
 or feed.

For full particulars write to the
 Chief Bacteriologist,
 Milton Antiseptic Limited,
 John Milton House, London, N.7.

ENCOURAGE CONTINUOUS STERILIZATION OF

FEEDING BOTTLES AND TEATS WITH **MILTON**

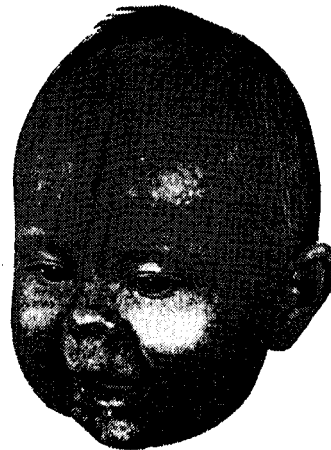

[previous page](#)

[next page](#)